

## SOTA Cloud

Hardware & Software  
Compatibility

## Contact Us

(888) 266-7682  
sales@sotaimaging.com  
sotaimaging.com

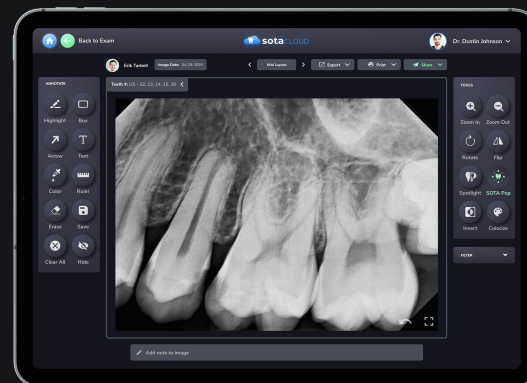

## Intraoral Sensors

AirTechniques SensorX	QuickRay HD (1st, 2nd Gen)
APEX	Remedi
Carestream (RVG 5000 & RVG 6000 series)	Schick 33
DentiMax Dream Sensor	Schick AE
DEXIS Platinum	Schick CDR
DEXIS Titanium	Sodium Dental Aurora
Ei	SOPRO / SOPIX
Gendex GXS-700	SOTA Imaging Clio
Gendex IXS	SOTA Imaging Clio Prime / Clio Pedo
Genoray Portview	Suni (TWAIN)
ImageWorks Eva Select	VaTech EzSensor
Instrumentarium Snapshot	VaTech HD
Jazz SOLO Sensor	VaTech Wave
LED / Apteryx Tuxedo (1 <sup>st</sup> , 2 <sup>nd</sup> Gen)	Woodpecker / i-Ray (TWAIN)
Midmark ClearVision	XDR
Planmeca ProSensor HD	... and many more.
Polaroid	

## Phosphor Plate Scanners

Acteon PSPIX (TWAIN)	Gendex (TWAIN)
Air Techniques ScanX	... and many more.
Durr VistaScan (TWAIN)	

## Practice Management Integration

Cloud-Based		Client-Server
AsproDental	Oryx	CS SoftDent
CareStack	Neem	Dentrix G5 and above
DentReach	Novadontics	EasyDental
Dentrix Ascend	PlanetDDS	Open Dental
EnvoDent	The Dental App	Patterson Eaglesoft
Open Dental Cloud	NextGen EDR	PracticeWorks
Ora		... and many more.

## A.I. Integration

Pearl Second Opinion

## Intraoral Cameras

- Acteon SOPRO
- Acteon SOPRO 617
- Acteon SOPRO 717
- Acteon SOPRO Care
- Acteon SOPRO Life
- Air Techniques CamX Polarix
- Air Techniques CamX Spectra
- Carestream CS 1500
- Daryou
- DEXIS DEXcam 3
- DEXIS DEXcam 4 HD
- DigiDoc Iris 2.0
- DigiDoc Iris HD 3.0
- Gendex GXC-300
- Mouthwatch
- ProDENT
- Schick USB Cam 4
- SOTA Imaging Claris i4D
- SOTA Imaging Claris i5HD
- ... and many more.

## Panoramic and Cephalometric

Any device that has a TWAIN interface.